

Comhaltas San Diego Tune Learning Session Tunebook

February 2025

Table of Contents

A Bruxa	1
The Abbey	2
Arra Mountains	3
Babes in the Woods	4
Ballydesmond #1	5
Ballydesmond #2	6
Ballyvourney Polka	7
Banish Misfortune	8
The Banshee	9
Beeswing	10
Blarney Pilgrim	11
Boys of Bluehill	12
Britches Full of Stitches	13
The Butterfly	14
The Cat's Meow	15
The Chaffpool Post	16
Coleman's Cross	17
Connaughtman's Rambles	18
Cook in the Kitchen	19
Cooley's Reel	20
Cordal Jig	21
Dever The Dancer	22
The Diamond	23
Dingle Regatta	24
Donnybrook Fair	25
Drowsy Maggie	26
The Duke of Leinster	27
Dunmore Lasses	28
Eleanor Plunkett	29
Fairy Hornpipe	30
Far From Home	31
Farewell to Whiskey	32

Father Kelly	33
Father O'Flynn	34
Fig for a Kiss	35
Flowing Tide	36
Frog In the Well	37
Gallowglass	38
Geese In The Bog	39
Gentle Maiden	40
Harvest Home	41
Hector the Hero	42
The Humours Of Ennistymon	43
Hunting the Squirrel	44
Inisheer	45
Jacky Tar	46
Jimmy Doyle's Polka	47
Jimmy Ward's	48
John Ryan's Polka	49
John Stephen of Chance Inn (C)	50
John Stephen of Chance Inn (G)	51
Jump At The Sun	52
Kerry Polka	53
Kesh Jig	54
The Killavil	55
Kilnamona	56
King of the Fairies	57
Kitty's Rambles	58
Lady on the Island	59
The Lark In The Morning	60
Lilting Banshee	61
Loch Gamhna/ Toomgraney's Castle	62
Lord Inchiquin	63
Lucy Farr's Barndance	64

Maid Behind the Bar	65
Merrily Kissed the Quaker's Wife	66
The Merry Blacksmith	67
Miss Rowan Davies	68
Morrison's	69
Mountain Road	70
My Darling Asleep	71
Nia's	72
Nicky's Archive	73
Off She Goes	74
Off to California	75
O'Keefe's	76
Old Hag You Have Killed Me	77
Out On The Ocean	78
Pigeon on a Gate	79
Planxty Fanny Power	80
Planxty Hewlett	81
Pretty Maid Milking Her Cow	82
Rakes of Mallow	83
Redican's Mother	84
The Resting Chair	85
The Rights of Man	86
Road to Lisdoonvarna	87
Rocky Road to Dublin	88
Rose in the Heather	89
Saddle The Pony	90
Sally Gally	91
Sally Gardens	92
Sergeant Early's Dream	93
Si Bheag Si Mohr	94
Silver Spear	95
Snowy Path	96

Southwind	97
Spootiskerry	98
Sport	99
Stephen's	100
The Swallowtail	101
Swans At Coole	102
Swinging on a Gate	103
Sunday's Well	104
Teir Abhaile	105
Tobin's Favourite	106
Tom Sullivan's	107
Torn Jacket	108
Trip to Skye	109
Tripping Up the Stairs	110
Up Leitrim	111
The Wind That Shakes The Barley	112

A Bruxa

Waltz

$\text{♩} = 110$

Am F E7

Am F E7 Am

Am Dm Am

Am Dm Am

C Am C Dm

Am Dm F E7 1 Am 2 Am

<<

The Abbey

Reel

$\text{♩} = 90$

Am G Am G

Am G Am G

Am G Am G

Am G Am G

<<

Arra Mountains

Slip Jig

♩. = 110

<<

Babes in the Woods

Polka

♩ = 120

<<

Ballydesmond #1

Polka

♩ = 120

Am G

Am G C D 1 Am 2 Am

Am G Am G

Am G C D 1 Am 2 Am

<<

Ballydesmond #2

Polka

♩ = 120

Am G

Am G D Am

Am G

Am G D Am

<<

Ballyvourney Polka

Polka

♩ = 120

<<

Banish Misfortune

Jig

♩. = 110

D

<<

The Banshee

Reel

$\text{♩} = 90$

<<

Beeswing

Hornpipe

♩ = 72

Blarney Pilgrim

Jig

♩. = 110

<<

Boys of Bluehill

Hornpipe

$\text{♩} = 78$

Britches Full of Stitches

Polka

♩ = 120

The Butterfly

Slip Jig

♩. = 110

Em D Em D Em G D

Am G Am G D

Em D Em G D

<<

The Cat's Meow

Jig

♩. = 110

Chords: D, Bm, G, A

Tempo: ♩. = 110

Key Signature: D Major (F#, C#)

Time Signature: 6/8

The Chaffpool Post

Barndance

$\text{♩} = 90$

Coleman's Cross

Jig

♩ = 110

Em

D

Em

G

D

1 Em

2 Em

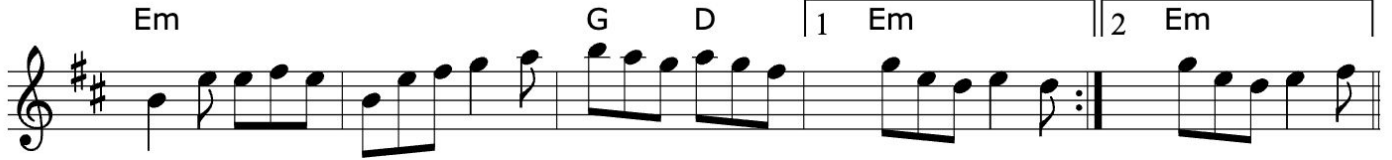

G

D

G

C

D

G

D

G

C

1 D

2 D

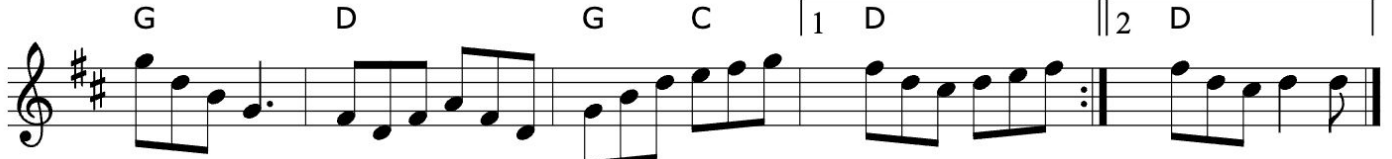

<<

Connaughtman's Rambles

Jig

♩. = 110

<<

Cook in the Kitchen

Jig

♩. = 110

Cooley's Reel

Reel

$\text{♩} = 90$

Em D

Em D 1 Bm Em 2 Bm Em

Em D

Em D 1 Bm Em 2 Bm Em

<<

Cordal Jig

Jig

♩. = 110

<<

Dever The Dancer

Slip Jig

♩. = 110

<<

The Diamond

Waltz

♩ = 125

Dingle Regatta

Slide

♩. = 120

<<

Donnybrook Fair

Jig

♩. = 110

Drowsy Maggie

Reel

♩ = 90

<<

The Duke of Leinster

Reel

♩ = 90

Chords: G, Em, G, C, G, Em, C, G, D, G, G, Em, G, D, G, G, Em, G, C

<<

Dunmore Lasses

Reel

$\text{♩} = 90$
Em

<<

Eleanor Plunkett

Waltz

♩ = 100

<<

Fairy Hornpipe

Hornpipe

$\text{♩} = 72$

Far From Home

Reel

$\text{♩} = 90$

<<

Farewell to Whiskey

Reel

$\text{♩} = 90$

<<

Father Kelly

Reel

$\text{♩} = 90$

Father O'Flynn

Jig

♩. = 110

<<

Fig for a Kiss

Slip Jig

♩ = 110

Em D Em | 1 G D Em | 2 G D Em

Em D Em G Em

Em D Em G D Em

<<

Flowing Tide

Hornpipe

$\text{♩} = 72$

<<

Frog In the Well

Jig

♩. = 110

Em D

Em G D 1 Em 2 Em

Em D

Em D 1 Em 2 Em

<<

Gallowglass

Jig

♩. = 110

Am G Am G Em

Am G Am C Em Am

Am Dm Am G Em

1 Am Dm Am C Em Am

2 Am D Am E Am G Am

<<

Geese In The Bog

Jig

♩. = 110

<<

Gentle Maiden

Waltz

♩ = 110

G D G C G Em C D

G D G C G D G

G Em C Am G Em C D

G D G C G D G

Harvest Home

Hornpipe

$\text{♩} = 72$

D

A

D

A

1 D A D | 2 D A D

A

3

3

3

G

A

3

3

D

A

1 D A D | 2 D A D

<<

Hector the Hero

Air

♩ = 110

The Humours Of Ennistymon

Jig

♩. = 110

Hunting the Squirrel

Jig

♩ = 110

A D E

A D E A

D

A D E A

<<

Inisheer

Waltz

♩ = 110

<<

Jacky Tar

Hornpipe

♩ = 72

Em D Bm

Em G D Bm Em

Em D

Em G D Bm Em

<<

Jimmy Doyle's Polka

Polka

♩ = 120

Jimmy Ward's

Jig

♩. = 110

<<

John Ryan's Polka

Polka

♩ = 120

John Stephen of Chance Inn (C)

Strathspey

♩ = 85

C F C F C G

C F C F C G C

C G Am Em F C G

C G Am Em F C G C

<<

John Stephen of Chance Inn (G)

Strathspey

♩ = 85

<<

Jump At The Sun

Jig

♩. = 110

Kerry Polka

Polka

♩ = 120

Kesh Jig

Jig

♩. = 110

The Killavil

Jig

♩. = 110

<<

Kilnamona

Barndance

♩ = 90

G D Am G

G D7 Am 1 G 2 G

G D C G Am

G D C D 1 C D G 2 C D G

<<

King of the Fairies

Hornpipe

$\text{♩} = 72$

<<

Lady on the Island

Reel

$\text{♩} = 90$

<<

The Lark In The Morning

Jig

♩. = 110

Lilting Banshee

Jig

♩. = 110

Am G Em

Am G Am

Am G Em

Am G Am

<<

Loch Gamhna/ Toomgraney's Castle

Hornpipe

$\text{♩} = 72$

Am G Em

Am G Em Am

Am G

1 Em Am G Em Am

2 Em Am G Em Am

<<

Lord Inchiquin

Waltz

♩ = 120

Lucy Farr's Barndance

Barndance

$\text{♩} = 90$

G C D

G C D G

G C D

G D G

<<

Maid Behind the Bar

Reel

$\text{♩} = 90$

Merrily Kissed the Quaker's Wife

Jig

♩. = 110

The Merry Blacksmith

Reel

$\text{♩} = 90$

<<

Miss Rowan Davies

Waltz

♩ = 120

Morrison's

Jig

♩. = 110

Em D Em D

Em D G D

Em D Em D

Em D G D

Em D Em D

G D G D

<<

Mountain Road

Reel

$\text{♩} = 90$

Chord progression: D G D G A

Chord progression: D G D G

Chord progression: D G D G A

Chord progression: D G D G A

<<

My Darling Asleep

Jig

♩. = 110

Nia's

Barndance

♩ = 150

Nicky's Archive

Barndance

$\text{♩} = 90$

D G A D

D G A D

D G A

D G A 1 D 2 D

<<

Off She Goes

Jig

♩. = 110

<<

Off to California

Hornpipe

$\text{♩} = 72$

<<

O'Keeffe's

Slide

♩. = 120

Am G Am G

Am G 1 Am 2 Am

Am

G 1 Am 2 Am

<<

Old Hag You Have Killed Me

Jig

♩. = 110

D

G

D

G

<<

Out On The Ocean

Jig

♩. = 110

Pigeon on a Gate

Reel

♩ = 90

Planxty Fanny Power

Waltz

♩ = 120

Planxty Hewlett

Waltz

♩ = 120

Pretty Maid Milking Her Cow

Waltz

♩ = 120

Rakes of Mallow

Polka

♩ = 110

<<

Redican's Mother

Slip Jig

♩ = 110

<<

The Resting Chair

Air

♩ = 82

G D G C G A7 D

G D G C D | 1 G | 2 G

G C G C G Em D

G C G C D G

G C G C G A7 D

G D G C D G

The Rights of Man

Hornpipe

$\text{♩} = 72$

<<

Road to Lisdoonvarna

Jig

♩. = 110

Em D

Em A Bm | 1 Em | 2 Em

Em G A Bm

Em G A Bm Em

<<

Rocky Road to Dublin

Slip Jig

♩. = 110

<<

Rose in the Heather

Jig

♩. = 110

Chord symbols: D, G, D, D, G, 1 A D, 2 A D, D, G, D, A, D, G, 1 A D, 2 A D.

Saddle The Pony

Jig

♩. = 110

<<

Sally Gally

Jig

♩. = 110

Sally Gardens

Reel

$\text{♩} = 90$

<<

Sergeant Early's Dream

Reel

$\text{♩} = 90$

Si Bheag Si Mohr

Waltz

♩ = 120

Silver Spear

Reel

$\text{♩} = 90$

<<

Snowy Path

Slip Jig

♩. = 110

- Staff 1: D, G, D, Em, G
- Staff 2: D, G, D, Em, G
- Staff 3: A, G, D
- Staff 4: A, G, D, Em, G

<<

Southwind

Waltz

♩ = 120

Spootiskerry

Reel

$\text{♩} = 90$

Sport

Jig

♩. = 110

D G D G A

D G A D

A D A

<< D G A D

A D

A G A D

Stephen's

Waltz

♩ = 120

The Swallowtail

Jig

♩. = 110

Em D

Em D Em

Em D

Em D Em

<<

Swans At Coole

Air

♩ = 72

Em D Em C G Am Bm

Em D Em C D Bm Em

Em D Em D Em D G Bm

Em D Em D Em D Em D

<<

Swinging on a Gate

Reel

$\text{♩} = 90$

<<

Sunday's Well

Waltz

♩ = 110

Teir Abhaile

Slide

♩. = 110

Am G

Am C G Am

Am

Am 1 C G Am 2 C G Am

<<

Tobin's Favourite

Jig

♩. = 110

<<

Tom Sullivan's

Polka

♩ = 120

<<

Torn Jacket

Reel

$\text{♩} = 90$

<<

Trip to Skye

Waltz

♩ = 110

Tripping Up the Stairs

Jig

♩ = 110

<<

Up Leitrim

Jig

$\text{♩} = 110$

<<

The Wind That Shakes The Barley

Reel

$\text{♩} = 90$

Staff 1: D G D G A

Staff 2: D G D G A

Staff 3: D G D Bm D G D A

Staff 4: D G D Bm G A

Created using Michael Eskin's ABC Transcription Tools