

Comhaltas San Diego Tune Learning Session Tunebook

January 2025

Table of Contents

A Bruxa	1
The Abbey	2
Arra Mountains	3
Babes in the Woods	4
Ballydesmond #1	5
Ballydesmond #2	6
Ballyvourney Polka	7
Banish Misfortune	8
The Banshee	9
Beeswing	10
Blarney Pilgrim	11
Boys of Bluehill	12
Britches Full of Stitches	13
The Butterfly	14
The Cat's Meow	15
The Chaffpool Post	16
Coleman's Cross	17
Connaughtman's Rambles	18
Cook in the Kitchen	19
Cooley's Reel	20
Cordal Jig	21
Dever The Dancer	22
The Diamond	23
Dingle Regatta	24
Donnybrook Fair	25
Drowsy Maggie	26
The Duke of Leinster	27
Dunmore Lasses	28
Eleanor Plunkett	29
Fairy Hornpipe	30
Far From Home	31
Farewell to Whiskey	32

Father Kelly	33
Father O'Flynn	34
Fig for a Kiss	35
Flowing Tide	36
Frog In the Well	37
Gallowglass	38
Geese In The Bog	39
Gentle Maiden	40
Harvest Home	41
Hector the Hero	42
The Humours Of Ennistymon	43
Hunting the Squirrel	44
Inisheer	45
Jacky Tar	46
Jimmy Doyle's Polka	47
Jimmy Ward's	48
John Ryan's Polka	49
John Stephen of Chance Inn (C)	50
John Stephen of Chance Inn (G)	51
Jump At The Sun	52
Kerry Polka	53
Kesh Jig	54
The Killavil	55
Kilnamona	56
King of the Fairies	57
Kitty's Rambles	58
Lady on the Island	59
The Lark In The Morning	60
Lilting Banshee	61
Loch Gamhna/ Toomgraney's Castle	62
Lord Inchiquin	63
Lucy Farr's Barndance	64

Maid Behind the Bar	65
Merrily Kissed the Quaker's Wife	66
The Merry Blacksmith	67
Miss Rowan Davies	68
Mountain Road	69
My Darling Asleep	70
Nia's	71
Nicky's Archive	72
Off She Goes	73
Off to California	74
O'Keefe's	75
Old Hag You Have Killed Me	76
Out On The Ocean	77
Pigeon on a Gate	78
Planxty Fanny Power	79
Planxty Hewlett	80
Pretty Maid Milking Her Cow	81
Rakes of Mallow	82
Redican's Mother	83
The Resting Chair	84
The Rights of Man	85
Road to Lisdoonvarna	86
Rocky Road to Dublin	87
Rose in the Heather	88
Saddle The Pony	89
Sally Gally	90
Sally Gardens	91
Si Bheag Si Mohr	92
Silver Spear	93
Snowy Path	94
Southwind	95
Spoatiskerry	96

Sport	97
Stephen's	98
The Swallowtail	99
Swans At Coole	100
Swinging on a Gate	101
Sunday's Well	102
Teir Abhaile	103
Tobin's Favourite	104
Tom Sullivan's	105
Torn Jacket	106
Trip to Skye	107
Tripping Up the Stairs	108
Up Leitrim	109
The Wind That Shakes The Barley	110

A Bruxa

Waltz

$\text{♩} = 110$

Am F E7

Am F E7 Am

Am Dm Am

Am Dm Am

C Am C Dm

Am Dm F E7 1 Am 2 Am

<<

The Abbey

Reel

$\text{♩} = 90$

Am G Am G

Am G Am G

Am G Am G

Am G Am G

<<

Arra Mountains

Slip Jig

♩. = 110

<<

Babes in the Woods

Polka

♩ = 120

D G A D A D G A D

A D E A D E A

<<

Ballydesmond #1

Polka

♩ = 120

Am G

Am G C D 1 Am 2 Am

Am G Am G

Am G C D 1 Am 2 Am

<<

Ballydesmond #2

Polka

♩ = 120

Am G

Am G D Am

Am G

Am G D Am

<<

Ballyvourney Polka

Polka

♩ = 120

<<

Banish Misfortune

Jig

♩. = 110

D

<<

The Banshee

Reel

$\text{♩} = 90$

Beeswing

Hornpipe

♩ = 72

<<

Blarney Pilgrim

Jig

♩. = 110

<<

Boys of Bluehill

Hornpipe

$\text{♩} = 78$

Britches Full of Stitches

Polka

♩ = 120

A

D

A

D

A

D

A

D

E

E

A

E

A

D

E

A

D

A

D

E

The Butterfly

Slip Jig

♩. = 110

Em D Em D Em G D

Am G Am G D

Em D Em G D

<<

The Cat's Meow

Jig

♩. = 110

Staff 1: Chords: D, Bm, D, A. Includes a repeat sign and a fermata over a note.

Staff 2: Chords: D, G, A. Includes first and second endings, both marked 'D'.

Staff 3: Chords: D, G, A. Includes a repeat sign and a fermata over a note.

Staff 4: Chords: D, G, A. Includes first and second endings, both marked 'D'. A double less-than sign (<<) is to the left.

Staff 5: Chords: D, A. Includes a repeat sign and a fermata over a note.

Staff 6: Chords: D, Bm, G, A. Includes first and second endings, both marked 'D'. Includes a repeat sign and a fermata over a note.

The Chaffpool Post

Barndance

$\text{♩} = 90$

Coleman's Cross

Jig

♩. = 110

Em

D

Em

G

D

1 Em

2 Em

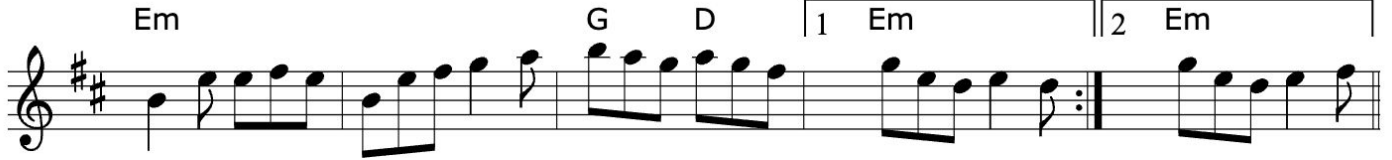

G

D

G

C

D

G

D

G

C

1 D

2 D

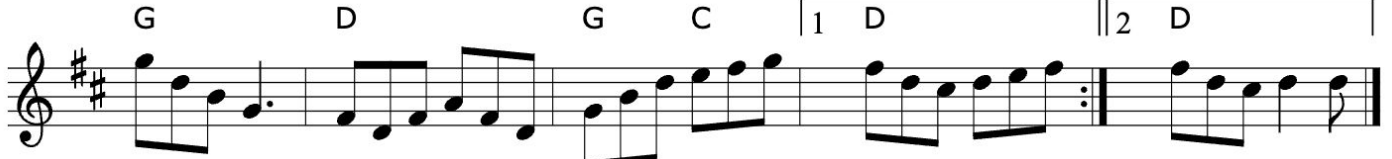

<<

Connaughtman's Rambles

Jig

♩. = 110

<<

Cook in the Kitchen

Jig

♩. = 110

Cooley's Reel

Reel

$\text{♩} = 90$

Cordal Jig

Jig

♩. = 110

<<

Dever The Dancer

Slip Jig

♩. = 110

<<

The Diamond

Waltz

♩ = 125

Dingle Regatta

Slide

♩. = 120

<<

Donnybrook Fair

Jig

♩. = 110

Chord symbols: G, D, Em, C, D, G, Em, D, Em, D, Em, D, C, D, G, G, D, Em, C, D, G.

Drowsy Maggie

Reel

$\text{♩} = 90$

<<

The Duke of Leinster

Reel

$\text{♩} = 90$

<<

Dunmore Lasses

Reel

$\text{♩} = 90$
Em

<<

Eleanor Plunkett

Waltz

♩ = 100

<<

Fairy Hornpipe

Hornpipe

♩ = 72

<<

Far From Home

Reel

$\text{♩} = 90$

Farewell to Whiskey

Reel

$\text{♩} = 90$

<<

Father Kelly

Reel

$\text{♩} = 90$

Father O'Flynn

Jig

♩. = 110

<<

Fig for a Kiss

Slip Jig

♩ = 110

Em D Em | 1 G D Em | 2 G D Em |

Em D Em G Em

Em D Em G D Em

<<

Flowing Tide

Hornpipe

$\text{♩} = 72$

<<

Frog In the Well

Jig

♩. = 110

Em D

Em G D 1 Em 2 Em

Em D

Em D 1 Em 2 Em

<<

Gallowglass

Jig

♩. = 110

Am G Am G Em

Am G Am C Em Am

Am Dm Am G Em

1 Am Dm Am C Em Am

2 Am D Am E Am G Am

<<

Geese In The Bog

Jig

♩. = 110

Gentle Maiden

Waltz

$\text{♩} = 110$

G D G C G Em C D

G D G C G D G

G Em C Am G Em C D

G D G C G D G

Harvest Home

Hornpipe

$\text{♩} = 72$

Hector the Hero

Air

♩ = 110

The Humours Of Ennistymon

Jig

♩. = 110

Hunting the Squirrel

Jig

♩ = 110

<<

Inisheer

Waltz

♩ = 110

<<

Jacky Tar

Hornpipe

♩ = 72

Jimmy Doyle's Polka

Polka

♩ = 120

<<

Jimmy Ward's

Jig

♩. = 110

John Ryan's Polka

Polka

♩ = 120

<<

John Stephen of Chance Inn (C)

Strathspey

♩ = 85

C F C F C G

C F C F C G C

C G Am Em F C G

C G Am Em F C G C

<<

John Stephen of Chance Inn (G)

Strathspey

♩ = 85

<<

Jump At The Sun

Jig

♩. = 110

<<

Kerry Polka

Polka

♩ = 120

<<

Kesh Jig

Jig

♩. = 110

The Killavil

Jig

♩. = 110

<<

Kilnamona

Barndance

♩ = 90

G D Am G

G D7 Am 1 G 2 G

G D C G Am

G D C D 1 C D G 2 C D G

King of the Fairies

Hornpipe

$\text{♩} = 72$

Chord progression for the first staff: Em, D, Bm

Chord progression for the second staff: Em, D, G, Em, D, Em

Chord progression for the third staff: Em, D, Bm

Chord progression for the fourth staff: Em, D, Em

Chord progression for the fifth staff: G, D, Em, D, G, D

Chord progression for the sixth staff: Em, D, Em

Kitty's Rambles

Jig

♩. = 110

D

D

C

A

D

D

C

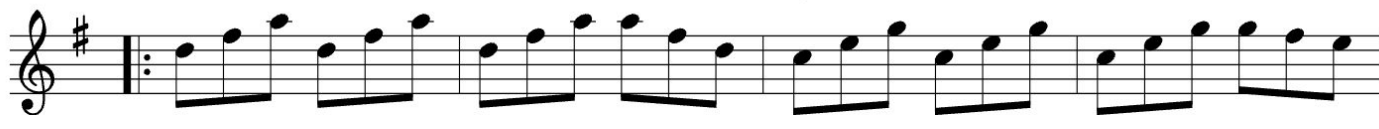

D

C

A

D

D

C

D

C

A

D

<<

Lady on the Island

Reel

$\text{♩} = 90$

Chords: Bm, D, Bm, D, Bm, D, D, G, D, A, D, G, D, A, D, G, D, A, G

<<

The Lark In The Morning

Jig

♩. = 110

Lilting Banshee

Jig

♩. = 110

Am G Em

Am G Am

Am G Em

Am G Am

<<

Loch Gamhna/ Toomgraney's Castle

Hornpipe

$\text{♩} = 72$

Am G Em

Am G Em Am

Am G

1 Em Am G Em Am

2 Em Am G Em Am

<<

Lord Inchiquin

Waltz

♩ = 120

Lucy Farr's Barndance

Barndance

$\text{♩} = 90$

<<

Maid Behind the Bar

Reel

$\text{♩} = 90$

Merrily Kissed the Quaker's Wife

Jig

♩. = 110

The Merry Blacksmith

Reel

$\text{♩} = 90$

<<

Miss Rowan Davies

Waltz

♩ = 120

Staff 1: G C G D

Staff 2: G C D

Staff 3: G (1 2)

Staff 4: Em C G D Em C G

Staff 5: C D G Em C D G (1 2)

Mountain Road

Reel

$\text{♩} = 90$

<<

My Darling Asleep

Jig

♩. = 110

D A G D G A

D A G D G 1 A D 2 A D

D G A

D A G D G 1 A D 2 A D

<<

Nia's

Barndance

♩ = 150

Nicky's Archive

Barndance

$\text{♩} = 90$

<<

Off She Goes

Jig

♩. = 110

D G A D G D A

D G A D G A D

D G D A

D G D G A D

<<

Off to California

Hornpipe

$\text{♩} = 72$

O'Keeffe's

Slide

♩. = 120

Am G Am G

Am G 1 Am 2 Am

Am

G 1 Am 2 Am

<<

Old Hag You Have Killed Me

Jig

♩. = 110

D

G

D

G

<<

Out On The Ocean

Jig

♩. = 110

<<

Pigeon on a Gate

Reel

♩ = 90

Planxty Fanny Power

Waltz

♩ = 120

Planxty Hewlett

Waltz

♩ = 120

Pretty Maid Milking Her Cow

Waltz

♩ = 120

Rakes of Mallow

Polka

♩ = 110

<<

Redican's Mother

Slip Jig

♩. = 110

D G D Bm A

D G D Bm A

<<

The Resting Chair

Air

♩ = 82

G D G C G A7 D

G D G C D | 1 G | 2 G

G C G C G Em D

G C G C D G

G C G C G A7 D

G D G C D G

The Rights of Man

Hornpipe

$\text{♩} = 72$

Staff 1: Chords: Em, D, Em, G, C, D. Triplets: 3, 3, 3.

Staff 2: Chords: Em, D, Em, G, Bm. First ending: 1 Em, 2 Em.

Staff 3: Chords: Em, D.

Staff 4: Chords: Em, D, G, Am, G, Bm. First ending: 1 Em, 2 Em.

Road to Lisdoonvarna

Jig

♩. = 110

Em D

Em A Bm | 1 Em | 2 Em

Em G A Bm

Em G A Bm Em

<<

Rocky Road to Dublin

Slip Jig

♩. = 110

Am G

Am G Am G

Am G Am G

<<

Rose in the Heather

Jig

♩. = 110

Chord symbols: D, G, D, D, G, 1 A D, 2 A D, D, G, D, A, D, G, 1 A D, 2 A D.

Saddle The Pony

Jig

♩. = 110

Sally Gally

Jig

♩. = 110

Sally Gardens

Reel

$\text{♩} = 90$

<<

Si Bheag Si Mohr

Waltz

♩ = 120

Silver Spear

Reel

$\text{♩} = 90$

<<

Snowy Path

Slip Jig

♩. = 110

- Staff 1: D, G, D, Em, G
- Staff 2: D, G, D, Em, G
- Staff 3: A, G, D
- Staff 4: A, G, D, Em, G

<<

Southwind

Waltz

♩ = 120

Spootiskerry

Reel

$\text{♩} = 90$

Sport

Jig

♩. = 110

D G D G A

D G A D

A D A

D G A D

A D

A G A D

Stephen's

Waltz

♩ = 120

G D Em C

G Am D D7

Em D G C

<<

Am G D

1 G 2 G

C G D Em

C G Am D7

Em D G C

Am G D

1 G 2 G

The Swallowtail

Jig

♩. = 110

Em D

Em D Em

Em D

Em D Em

<<

Swans At Coole

Air

♩ = 72

Em D Em C G Am Bm

Em D Em C D Bm Em

Em D Em D Em D G Bm

Em D Em D Em D Em D

<<

Swinging on a Gate

Reel

$\text{♩} = 90$

<<

Sunday's Well

Waltz

♩ = 110

Teir Abhaile

Slide

♩. = 110

Tobin's Favourite

Jig

♩. = 110

<<

Tom Sullivan's

Polka

♩ = 120

Torn Jacket

Reel

$\text{♩} = 90$

<<

Trip to Skye

Waltz

♩ = 110

Tripping Up the Stairs

Jig

♩. = 110

D G D A D G

D G D A 1 D 2 D

Bm A

Bm A 1 D 2 D

<<

Up Leitrim

Jig

♩. = 110

<<

The Wind That Shakes The Barley

Reel

$\text{♩} = 90$

Staff 1: D G D G A

Staff 2: D G D G A

Staff 3: D G D Bm D G D A

Staff 4: D G D Bm G A

Created using Michael Eskin's ABC Transcription Tools